

# **Mandatory Disclosure as per AICTE Norms**

## **1. NAME OF THE INSTITUTION**

<b>Mandatory Disclosure</b>		
<b>AICTE Per.ID</b>	1-17914021	
<b>A.Y. Last Approval</b>	2022-23	
<b>Name of the College</b>	W.K.B.S.Mandals Dr. Suryakanta R. Ajmera M.C.A. College For Women	
<b>Address of the College</b>	Vidyanagari, Deopur, Dhule.	
<b>Taluka &amp; District</b>	Dhule	
<b>Pincode</b>	424005	
<b>State</b>	Maharashtra	
<b>Contact No.</b>	02562-284949	Mobile No. 9404006326
<b>Fax No.</b>	02562-284949	E-Mail: <a href="mailto:ajmeramcawomen@gmail.com">ajmeramcawomen@gmail.com</a>
<b>College Web site</b>	www.wkbsmcawomen.ac.in	
<b>Nearest Railway station</b>	Dhule, Maharashtra	
<b>Nearest Airport</b>	Aurangabad	

## 2. NAME AND ADDRESS OF TRUST

Name of the Trust	West Khandesh Bhagini Seva Mandal
Registration No. of Trust	F44 WK S R ACT BOM 46 WK Dt. 27-12-1956
Address of Trust	Vidhyanagari , Datta Mandir Deopur Dhule
Phone number with STD Code	02562-284949
Fax number with STD code	02562-284949
E-mail	ajmeramcawomens@gmail.com
website	www.wkbsmcawomen.ac.in

## 3 NAME & ADDRESS OF THE DIRECTOR

Name of Principal / Director	Dr. Rajeev Bhikanrao Kharat
Exact Designation	Director
Phone number with STD Code	02562-284949
Fax number with STD code	02562-284949
E-mail	rajeevkharat@gmail.com
Highest Degree	MCA, M.Phil(IT),Ph.D. ( Computer Application)
Field of specialization	Computer Applications

## 3. NAME OF THE AFFILIATING UNIVERSITY

Name	<b>S.N.D.T. Women's University, Mumbai.</b>		
Address	Sir Vithaldas Vidyavihar, Juhu Tara Road, Santacruz (West), Mumbai 400049		
STD Code	022-	Phone No.	2660 8493, 2660 8462
Fax No.	2660 4759	E-Mail	<a href="mailto:academics@sndt.ac.in">academics@sndt.ac.in</a>

#### 4. Governance

##### Members of the Board and their brief background

S.No.	Name of the Members of the Society / Trustees	Designation in the Trust	Background
1	Smt.Smita A. Ajmera	President	Social Worker
2	Adv.Amrita A. Ajmera	Secretary	Social Worker
3	Mrs. Ujwala U.Gujar	Member	Social Worker
4	Smt.Sushilabai A.Patil	Member	Social Worker
5	Mrs.Shobha S.Kotecha	Member	Social Worker
6	Mrs.Lalita M.Thakare	Member	Social Worker
7	Mrs.Megha V.Kamerkar	Vice-President	Social Worker
8	Mrs.Priti D. Katariya	Member	Social Worker
9	Smt.Anita S.Deore	Member	Social Worker
10	Mr.Nana Y.Nikam	Member	Social Worker
11	Mrs. Dipti N. Gote	Member	Social Worker

#### 5. Members of Academic Advisory Body:-

Sr. No.	Name of Person	Designation
1	Smt. Smita A. Ajmera	Chairman
2	Adv. Amrita A. Ajmera	Secretary
3	Dr. Rajeev B. Kharat	Director
4	Mr.Sanjay D. Mali	Co-ordinator
5	Mrs.Megha V.Kamerkar	O.S.
6	Mr. Chandrakant R. Gujar	Asst. Professor

## 6. Organizational chart and processes

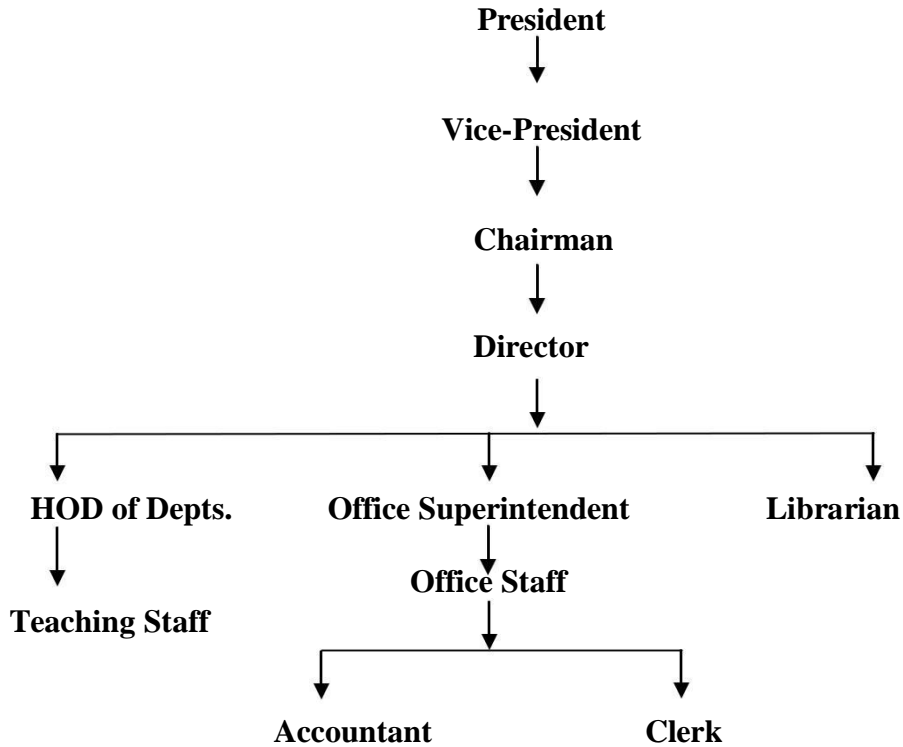

## 7. Nature and Extent of involvement of faculty and students in academic affairs/ improvements

- To Find out the student with poor performance
- Intensive coaching for slow Lerner
- Conducting regularly a practice test/ unit test apart from regular semester exam
- Arranging Guest Lecturers, Group Discussion etc.
- Individual problems of any kind could be solved by in charge of batch
- Conducting periodical meetings of staff and student.

## 8. Norms & Procedure for good Governance.

- Suggestion box/complaint box is kept, also all the staff members look after to solve problem.

## 9. Student Feedback on Institutional Evaluation of Principal, teacher & staff by students.

Grievance redressal mechanism for faculty, staff and students

- The complaint for staff & faculty are scrutinized by the committee appointed by Director & Appropriate action is taken by management.
- In case of students, misbehavior or misconduct, the committee of faculty including student representative appointed by principal will scrutinize the events & take appropriate action.

## 10. PROGRAMMES



Name of the Programmes approved by the AICTE  
MCA (Master of Computer Application)



Name of the Programmes accredited by the AICTE

## 11. Details of the Faculty Members & Qualifications:

Sr.No	Name of the Teaching Faculty	Designation	Qualifications with field of Specialization		
			UG	PG	Expr.
1.	Dr. Rajeev Bhikanrao Kharat	Director	BA	MCA, Ph.D. ( Comp.Appl.)	15 Yrs
2	Dr. Kishor B.Mahajan	Associate Professor	B.Sc.(Comp)	M.Sc, PHD(CS)	10 Yrs
3.	Prof. Sanjay D. Mali	Asst. Professor	B.Sc.(Phy)	MCA	12 Yrs
4.	Prof.Chandrakant R. Gujar	Asst. Professor	B.Sc.(Chem)	MCA, SET(CS)	12 Yrs
5.	Prof. Nikita A. Shah	Asst. Professor	BCA	MCA	5 Yrs

• **Guest Faculty :-**

- 1) **Dr. S. B. Kolte (Director Department of Computer Sci. Ahamadnagar)**
- 2) **Dr. Ramesh Manza(Professor BAMU University Department of Computer Sci.)**
- 3) **Dr. Ganesh Manza(Professor BAMU University Department of Computer Sci.)**
- 4) **Dr. Arjun V. Mane(Professor BAMU University Department of Computer Sci.)**
- 5) **Dr. Hitendra D. Patil(Principal S.S.V.P.S. Engineering College )**
- 6) **Prof. Vivek V. Katdare (Professor IMR Jalgaon)**
- 7) **Prof. Harshalata Petkar (Professor Dr. Babasaheb Chandurkar College Yavatmal)**

• **Permanent Faculty: 05**                      **Student Ratio as per AICTE: - 1:20**

❖ **Number of faculty employed and left during the last three years :-**

<b>Sr. No.</b>	<b>Year</b>	<b>Employed</b>	<b>Left</b>
1	2020-21	6	1
2	2019-20	7	2
3	2018-19	7	2

**VII.PROFILE OF DIRECTOR/PRINCIPAL WITH QUALIFICATIONS, TOTAL EXPERIENCE, AGE AND DURATION OF EMPLOYMENT AT THE INSTITUTE CONCERNED**

For each Faculty give a page covering

. Name : **Dr. Rajeev Bhikanrao Kharat**  
.  
.  
.  
. Educational Qualification : **MCA,Ph.D(Computer Application)**  
.  
. Work Experience :- **16 Years**  
- Teaching

- Research : 10 Years

Area of Specializations : Computer Application

5. Subjects teaching at Under Graduate Level  
Post Graduate Level :- Various Computer Subjects

6. Research guidance :-

No. of papers published in  
- National Journals : 15  
- International Journals : 20  
- Conferences : 05

7. Projects Carried out : NA

8. Patents : NA

9. Technology Transfer : NA

10. Research Publications : - :  
35

11. No. of Books published with details : -01

#### VIII. FEE

❖ Details of fee, as approved by Shikshan shulk Committee, for the Institution

Fees approved by Shikshan shulk Committee is Rs.46624/- - as tuition and development fees

❖ Time Schedule for payment of fee for the entire programme.

: - At the time of admission Student has to pay Rs. 10,000/- and the remaining fees is paid by student in three installments.

❖ Number of scholarship offered by the institute, duration and amount :- Nil

- ❖ **Criteria for fee waivers /scholarship.**  
- Student with good academic record, financially weak student, Those Students actively participated in sport etc.
- ❖ **Estimated cost of boarding and Lodging in Hostels.**  
- For Boys Rs.12000/- and for Girls Rs.12000/- per year

## IX ADMISSION

- ❖ **Number of seats sanctioned with the year of approval.**

Sr. No.	Course	Year of Approval	No of Seats Sanctioned
1	<b>MCA (Master of Computer Application)</b>	2009 – 10	60
2		2010 - 11	60
3		2011 – 12	60
4		2012 – 13	60
5		2013 - 14	60
6		2014 – 15	60
7		2015 – 16	60
8		2016 – 17	60
9		2017– 18	60
10		2018 – 19	40
11		2019-20	40
12		2020-21	40
13		2021-22	40
14		2022-23	60

- ❖ **Number of Students admitted under various categories each year in the last three years.**

Sr. No	Course	Year	No. of students admitted under various Category							
			Open	OBC	SBC	SC	ST	NT	Total	
1	MCA	2020-21	08	18	-	2	2		2	32
2	MCA	2019-20	08	21	2	2		-		32
3	MCA	2018-19	22	16	01	3		2	1	44



- ❖ **Number of applications received during last two years for admission under Management Quota and number admitted.**

<b>Sr. No.</b>	<b>Course</b>	<b>Year</b>	<b>No.of applications received for admission under Management Quota</b>	<b>Total</b>
<b>1</b>	<b>MCA</b>	<b>2021-22</b>	<b>14</b>	<b>10</b>
<b>2</b>		<b>2020-21</b>	<b>15</b>	<b>10</b>

**X. ADMISSION PROCEDURE :-**

- ❖ **Mention the admission test being followed, name and address of the Test Agency and its URL (website):- For the admission to three year full Time MCA Course Student must qualify the following Tests:- MH-MCA CET**

<https://cetcell.mahacet.org>

**MH-MCA-CET :- Conducted by  
Director of Technical Education  
3, Mahapalika Marg ,Opp.Metro  
Cinema, Mumbai - 400001**

❖ As per DTE Maharashtra guideline  
❖

Sr. No.	Category	Period and amount of cancellation charges		
		Upto 10days from last date of reporting for allotment as per schedule (excluding the date of allotment )	From 11 <sup>th</sup> day up to 20 days from the last date of reporting for allotment as per schedule. (excluding the date of allotment)	After 20 days from the last date of reporting for allotment as per schedule (excluding the date of allotment)
1	All candidates excluding foreign National /Persons of Indian Origin	20% of the tuition, Development & Other Fees	50% of the tuition, Development & Other Fees	100% of the tuition, Development & Other Fees
2	50% refund of tuition, development and other fee against cancellation of			

admission taken against the seats for Foreign Nationals/ Persons of Indian origin is permissible up to 20 days from the date of their admission. After 20 days from the date of their admission, candidates are not eligible for any refund of tuition fees.

#### XI. CRITERIA AND WEIGHTNESS FOR ADMISSION

- ❖ Describe each criteria with its respective weightages i.e. Admission Test, marks in qualifying examination etc.
- ❖ Mention minimum level of acceptance, if any.  
Criteria and weightages for admission keep changing as per the directive of State Govt. for details Log on to [www.dte.org.in](http://www.dte.org.in)
- ❖ Mention the cut –off levels of percentage & percentile scores of the candidates in the admission test for the last three years.  
- For the last three-years the cut-off levels of percentage at graduation is 45% percentile scores of the candidates I the admission test is non zero positive

#### XII APPLICATION FORM

- ❖ Downloadable application form, with online submission possibilities.  
**Available on college web site.**

#### XIII LIST OF APPLICANTS

- ❖ List of candidates whose applications have been received along with percentile/percentage score for each of the qualifying examination in separate categories for open seats. List of candidates who have applied along with percentage and percentile score for Management quota seats. **List Same as that XI**

#### XIV RESULTS OF ADMISSION UNDER MANAGEMENT SEATS/VACANT SEATS

- ❖ Composition of selection team for admission under Management Quota with the brief profiles of members (This information be made available in the public domain after the admission process is over)

Sr.No.	Name	Designation
1.	Smt. Smita Atulji Ajmera	President
2.	Dr. Rajeev B. Kharat	Director
3.	Mr. Sanjay D.Mali	Coordinator
4.	Mrs.Megha V.Kamerkar	Vice – President

- ❖ Score of the individual candidates admitted arranged in order of merit. **Same as that XI**
- ❖ List of candidates who have been offered admission. **Same as that XI**
- ❖ Waiting list of the candidates in order of merit to be operative from the last date of joining of the first list candidates.

- ❖ List of the candidates who joined within the date, vacancy position in each category before operation of waiting list. **As the applications received for admission are same as that of no. of seats remain vacant, all the students applied are admitted.**

#### XV INFORMATION ON INFRASTRUCTURE AND OTHER RESOURCES AVAILABLE

##### LIBRARY:

- Number of Library books/Titles/Journals available (programme-wise)

S.No	Course(s)	Number of titles of the books	Number of volumes	Journals	
				National	International
1	M.C.A.(Master of Computer Application)	4506	4322	08	06

- List of online National/International Journals subscribed.
- E-Library facilities

##### LABORATORY

- List of Experimental Setup

#### LAB I

Sr. No.	Descriptions	Quantity
1.	Server: HP PROLIANT ML110 Intel XEON 3110 3.0 GHz 2 GB RAM, 250 GB SCSI HDD 1.44 FDD, LAN Card 10/100 MBPS DVD RW, 15" LCD Monitor Keyboard, Mouse.	01
2.	INTEX DUAL CORE E2200 Processor 2.20Ghz, 2MB L2 Cache, Integrated Intel 945 GCM Express Chipset, Integrated REALTEK PCI GBE LAN Card Integrated Intel Graphics Media Accelerator, Integrated REALTEK High Definition Audio, 1 GB Dual Channel DDR2 800Mhz SDRAM,	15

	No Floppy Drive & Media Card Reader for desktop INTEX USB entry keyboard Black INTEX optical USB mouse Black INTEX 15" Flat Panel LCD Monitor, 160 GB Serial SATA (7200 RPM) Hard Drive 16X Max DVD + / RW with Dual Layer write capabilities	
3	DUAL CORE E2200 Processor 2.20Ghz, 2MB L2 Cache, Integrated Intel 945 GCM Express Chipset, Integrated REALTEK PCI GBE LAN Card Integrated Intel Graphics Media Accelerator, Integrated REALTEK High Definition Audio, 1 GB Dual Channel DDR2 800Mhz SDRAM, No Floppy Drive & Media Card Reader for desktop INTEX USB entry keyboard Black INTEX optical USB mouse Black AOC 15" Flat Panel LED Monitor, 500 GB Serial SATA (7200 RPM) Hard Drive	15
4	CANON IMAGECLASS MF4350 d LaserJet	01
5	D-LINK 16 PORT 100 MBPS SWITCH	01
6	D-LINK 24 PORT 100 MBPS SWITCH	01
7	UPS SUKAM 3.5 KVA	03
8	BROAD BAND MODEM WITH WIFI	01
9	BSNL BROAD BAND Connection 2 MBPS	01

## LAB II

Sr.No.	Descriptions	Quantity
1.	DUAL CORE E2200 Processor 2.20Ghz, 2MB L2 Cache, Integrated Intel 945 GCM Express Chipset, Integrated REALTEK PCI GBE LAN Card Integrated Intel Graphics Media Accelerator, Integrated REALTEK High Definition Audio, 1 GB Dual Channel DDR2 800Mhz SDRAM, No Floppy Drive & Media Card Reader for desktop INTEX USB entry keyboard Black INTEX optical USB mouse Black AOC 17" Flat Panel LCD Monitor, 250 GB Serial SATA (7200 RPM) Hard Drive	24
2.	CORE I 3 540 CPU Processor 3.07Ghz, 2MB L3 Cache, Integrated Intel 965 GCM Express Chipset, Integrated REALTEK PCI GBE LAN Card	06

	Integrated Intel Graphics Media Accelerator, Integrated REALTEK High Definition Audio, 1 GB Dual Channel DDR2 800Mhz SDRAM, No Floppy Drive & Media Card Reader for desktop INTEX USB entry keyboard Black INTEX optical USB mouse Black INTEX 17" Flat Panel LED Monitor, 160 GB Serial SATA (7200 RPM) Hard Drive	
3.	D-LINK 100 MBPS 24 port Switch	02

### List of Computer Hardware and Peripherals

#### LAB III

Sr.No.	Descriptions	Quantity
1.	DUAL CORE E2200 Processor 2.20Ghz, 2MB L2 Cache, Integrated Intel 945 GCM Express Chipset, Integrated REALTEK PCI GBE LAN Card Integrated Intel Graphics Media Accelerator, Integrated REALTEK High Definition Audio, 1 GB Dual Channel DDR2 800Mhz SDRAM, No Floppy Drive & Media Card Reader for desktop INTEX USB entry keyboard Black INTEX optical USB mouse Black AOC 17" Flat Panel LCD Monitor, 160 GB Serial SATA (7200 RPM) Hard Drive	3
2.	CORE 2 DUO E2400 Processor 2.40Ghz, 2MB L2 Cache, Integrated Intel 945 GCM Express Chipset, Integrated REALTEK PCI GBE LAN Card Integrated Intel Graphics Media Accelerator, Integrated REALTEK High Definition Audio, 1 GB Dual Channel DDR2 800Mhz SDRAM, No Floppy Drive & Media Card Reader for desktop INTEX USB entry keyboard Black INTEX optical USB mouse Black AOC 17" Flat Panel LCD Monitor, 250 GB Serial SATA (7200 RPM) Hard Drive	3
3.	INTEL PENTIUM IV Processor 2.80Ghz, Integrated Intel 846 GCM Express Chipset, Integrated REALTEK PCI GBE LAN Card Integrated Intel Graphics Media Accelerator, Integrated REALTEK High Definition Audio,	12

	1 GB Dual Channel DDR2 800Mhz SDRAM, No Floppy Drive & Media Card Reader for desktop INTEX USB entry keyboard Black INTEX optical USB mouse Black AOC 17" Flat Panel LCD Monitor, 80 GB Serial SATA (7200 RPM) Hard Drive	
2.	PRONET 24 port Switch	01

Installed Softwares

Operating System:- Windows XP SP III

Applications & Programming :- MS Office 2007, Turbo C, IBM Rational Rose, EDraw, Eclips, Oracle.

Antivirus:- Quick Heal Total Security (30 USERS)

Open Source:- Ubuntu

➤ **Major software package available**

Sr.No.	List of Software
1.	Mysql Server
2.	Php
3.	Open Office .org
4.	Ubutuntu OS
5.	GCC Compiles
6.	JDK 1.18
7.	Red hat Linux Server
8.	Android Studio
9.	RATIONAL ROSE
10.	.net Studio
11.	Quick Heal Total Security Antivirus.

➤ **Special purpose facilities available**

**Game and Sports Facilities:-**

Various sport competition are organized by our institute, also students from our Institute participated in various sport competition at University level, state level etc.

**Extra Curriculum Activities :** - Workshop, Seminar , Softtech event is organized by our institute ,exhibition of various advanced new accessories was organized debate completion Every year campus interview is organized.

**Soft Skill Development Facilities :** - Guidance by teaching faculty also live projects are make available to students & also extra lab facility given to students Number of Classrooms and size of tech : - 3 nos . with size 60 Sq.M each

Number of Tutorials rooms and size of each : - 2nos With size 52 Sq.M each

Number of laboratories and size of each :- 3 nos Laboratories with size 88 Sq.M each

Number of drawing halls and size of each : -

**Number of Computer Centers with capacity of each :- 1 Computer center with  
Size 182 Sq.M**

**Central Examination Facility , Number of rooms and capacity of each**

**Teaching Learning process :- 1 Seminar hall with size of 132 Sq.M with 120  
Seating capacity**

- **Curricula and syllabi for each of the programmes as approved by the University.  
Available On Institute web site**
- **Academic Calendar of the University - Available on University web site i.e.  
“ www. sndt.ac.in”**
- **Academic Time Table - Available On Institute web site**
- **Teaching Load of each Faculty :- Not more than 18 Hours for each faculty**
- **Internal Continuous Evaluation System and place : - Examination conducted as per University  
pattern**
- **Students assessment of faculty , System in place : - Evaluation Assessment of each Course at the  
end of semester conducted**

### **Special Purpose**

- **Software , all design tools in case :- Same as that of XV (software package  
available )**
- **Academic Calender and Frame work : - Available on website**
- **Research focus**  
**List of typical research projects:-**
- **Industry Linkage --**
- **Publications (if any) out research in last three years out of masters projects –**
- **Admission procedure :- same as that of X & XI**
- **Fee Structure: - Same as that of XIII.**
- **Hostel Facilities :- Available for course conducted by institute**
- **Contact address of co-ordinator of the PG Programme**

**Name : Mr.Sanjay Dilip Mali**

**Address : At post Kapadane  
Tal Dist Dhule**

**Telephone: 9975936918**

**E-mail : sanjaymalimca@gmail.com**

**Note: suppression and/or misrepresentation of information would  
Attract appropriate penal action.**



## **List of Teaching Faculty**

Visit on following website

[www.wkbsmcawomen.ac.in/teaching.php](http://www.wkbsmcawomen.ac.in/teaching.php)



# **List of Non-teaching Staff**

Visit on following website

[www.wkbsmcawomen.ac.in/nonteaching.php](http://www.wkbsmcawomen.ac.in/nonteaching.php)



